

*Appendix F*

*Correspondence from ESBI re 38kv lines*



Bóthar O Loughlin, Cill Chainnigh  
Co. Cill Chainnigh, R95 HR62, Éire  
Fón 1850 372 757 Fáics +353 56 752 374

O'Loughlin Road, Kilkenny  
Co. Kilkenny, R95 HR62, Ireland  
Phone 1850 372 757 Fax +353 56 752 374

**Ms Nora Campbell Shortall**  
**B.Sc.Arch B.Arch MRIAI ARB**  
**11A Greenmount House**  
**Harolds Cross**  
**Dublin 6W**  
**D6 WPK 31**

Your Ref: 06.135

Our Ref: Feeding Circuit ID 502855331

Date: 12<sup>th</sup> June 2018

**Re; 06.135 - Proposed residential development of 170 No. dwelling houses at Ballymany, Newbridge, Co. Kildare for Glan Developments Ltd.**

Dear Nora,

Thank you for meeting with us yesterday regarding your clients proposed development and the 38kv overhead lines and underground cables on the site.

I wish to confirm the following 38kv lines can be undergrounded in accordance with our requirements and as discussed yesterday on site:-

- Disconnected 38kv circuit from Newbridge 110kv Station to Ballymany.
- Newbridge 110kv Station to Athgarvan 38kv Station – 38kv Line at Ballymany Feeding Circuit ID 502855331.

Please Note on the attached map that there is a National Monument marked in proximity to the 38kv Mast for which your client Glan Development LTD are to engage with Horse Racing Ireland for a 3m cable route wayleave to this location. Costs which may be associated with Archaeological Survey and attendance at this location must be borne by your client.

Please contact me if you feel I can be of further assistance.

Yours Sincerely

Pat Nugent

Area Manager

ESB Networks

Portlaoise & Kilkenny Areas

Ph: 087 2058573

Email pat.nugent@esb.ie

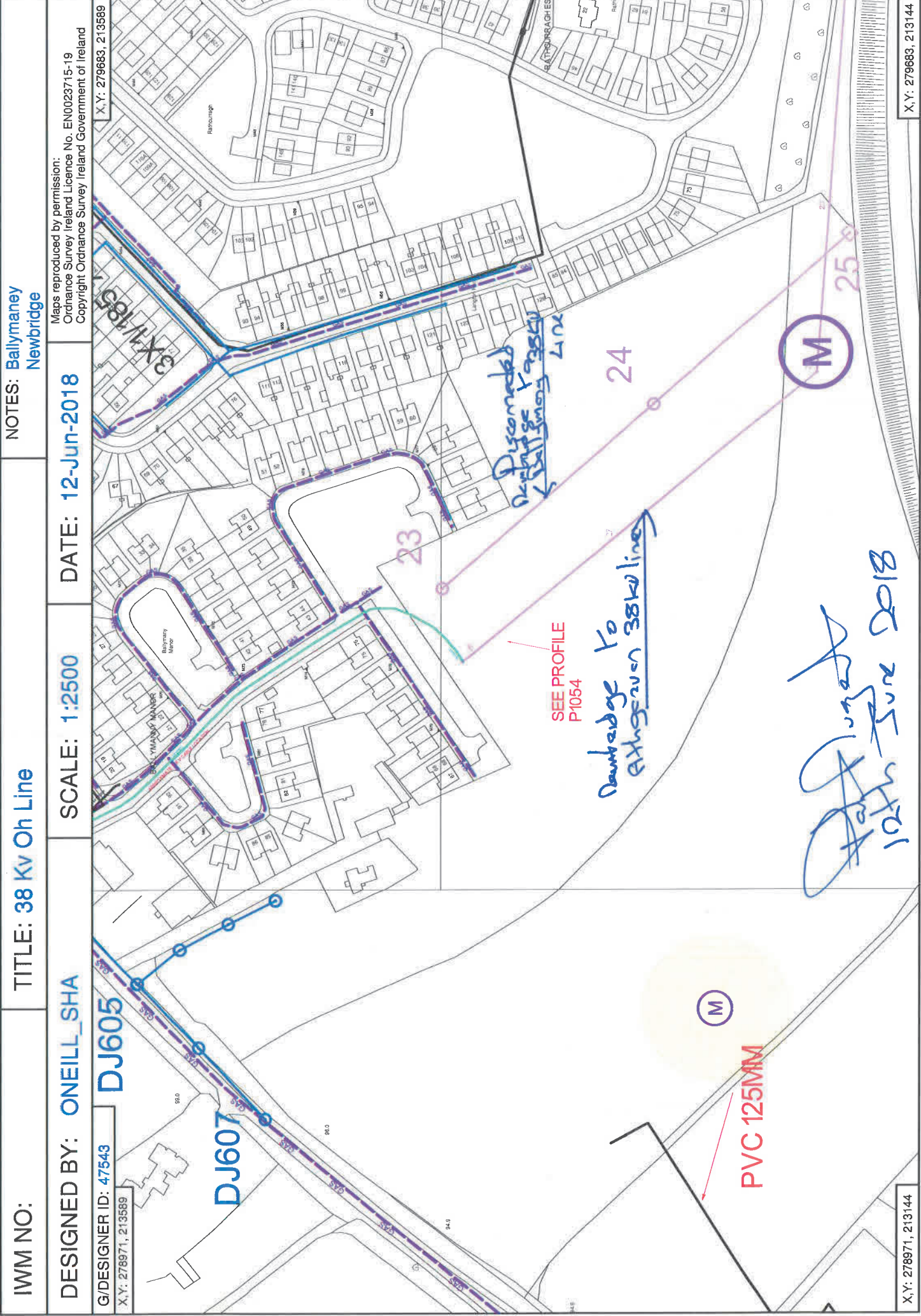

IWM NO: TITLE: 38 Kv Oh Line

NOTES: Ballymaney Newbridge

DESIGNED BY: ONEILL\_SHA DATE: 12-Jun-2018 SCALE: 1:2500

G/DESIGNER ID: 47543 X.Y: 278971, 213589

Maps reproduced by permission: Ordnance Survey Ireland Licence No. EN0023715-19 Copyright Ordnance Survey Ireland Government of Ireland

X.Y: 279683, 213144